

OFFICE OF SPONSORED
PROGRAMS

Dr. Lori Gwyn, Director
Ms. Berva Pool, Specialist
Ms. Aileen Aiello, Student

SWOSU OSP

VOLUME 2, ISSUE 6

4 / 3 / 2 0 1 2

INSIDE THIS ISSUE:

2012 Grantwriter's Reception	1
Grants Awarded and Presentations And Publications	2
Funding Opportunities	2
Compliance Issues	4



UPCOMING EVENTS:

- **April 6, 2012**
"Oil and Gas. The Real Deal" Senator Tom Ivester, Continuing Education Seminar at Sayre
www.swosu.edu/administration/osp/ce/courses.asp
- **April 10, 2012**
19th Annual SWOSU Research and Scholarly Activity Fair
- **April 16, 2012**
Deadline for OSRHE Grant Writing Institute
- **June 4, 2012**
RCR training

Office of Sponsored
Programs
Administration 201
(580) 774-7012

2012 Grant Writers Reception

Dr. Lisa Appeddu
Dr. Randy Barnett
Ms. Madeline Baugher
Mr. Allen Boyd
Ms. Ruth Boyd
Dr. Brian Campbell
Dr. Jaehwa Choi
Ms. Cindy Dougherty
Mr. Brad Fitzgerald
Dr. Andrea Holgado
Dr. Tim Hubin
Dr. William Kelly
Dr. Faruk Khan
Dr. Chad Kinder
Dr. Sunu Kodumthara
Dr. Doug Linder
Ms. Kelli Litsch
Ms. Brenda Lumpkin
Dr. Henrietta Mann
Dr. David Martyn
Dr. Robbie McCarty
Ms. Debbi McFarlin
Mr. Doug Misak
Dr. Kelly Moor
Dr. Tami Moser
Ms. Jamie Novey
Dr. Patsy Parker
Mr. Todd Parker
Dr. Ken Rose
Dr. Amber Sturgeon
Dr. Keith Talley
Ms. Lynne Thurman
Dr. Wayne Trail
Dr. Muatasem Ubeidat
Dr. Trish Wald
Ms. Xiaomiao Wang
Ms. Tamra Weimer
Dr. John Woods



Thirty-eight faculty, staff, and administrators were recently honored at the 2012 Grantwriter's Reception that was held at the Renaissance 17 in downtown Weatherford.

We greatly appreciate your efforts in pursuit of external funds. Your hard work provides our students and community with additional opportunities that would otherwise not be possible. We applaud you all for going above and beyond and continuing the tradition of excellence here at SWOSU.

Thank You!



**19TH
ANNUAL
RESEARCH
AND
SCHOLARLY
ACTIVITY
FAIR**

**TUESDAY,
APRIL 10TH**

**STUDENT
UNION
BALLROOM**

**72
PRESENTA-
TIONS**

**EVERYONE
WELCOME**

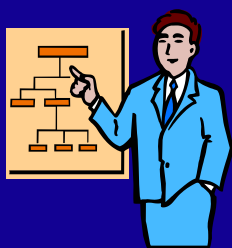

GRANTS AND CONTRACTS AWARDED

Cindy Dougherty, Dean of Students, "Tough Enough to Wear Pink," City of Weatherford, Hotel/Motel Tax Commission, \$4,000.

William Kelly, Chemistry/Physics, "NIH OK-INBRE Supplemental Equipment Grant Addendum," National Institutes of Health through The University of Oklahoma Health Sciences Center, \$32,000.

PRESENTATIONS AND PUBLICATIONS

Guy Biyogmam, Mathematics, presented a paper entitled "Lie n-racks" at the 74th Annual Meeting of the MAA Oklahoma-Arkansas Section and presented a paper entitled "Introduction to Lie n-racks and their Homology" at the Knots in Washington XXXIV: Categorification of Knots, Quantum Invariants and Quantum Computing meeting.

Krista Brooks, College of Pharmacy, published a journal article entitled, "Liraglutide-Induced Pancreatitis," in the American Journal of Pharmaceutical Education.

Kelly Moor, Language and Literature, published a journal article entitled "Small Change, Big Difference: Heightening BSW Faculty Awareness to Elicit More Effective Student Writing" for the Journal of Teaching in Social Work.

FUNDING OPPORTUNITIES

U. S. Department of State

Capacity Building Program for U.S. Undergraduate Study Abroad
<http://exchanges.state.gov/media/pdfs/rfgps/undergrad-rfgp.pdf>
Deadline: April 20, 2012

FY2012 Critical Language Scholarships for Intensive Summer Institutes
<http://exchanges.state.gov/media/pdfs/rfgps/rfgp-2013-clc-program.pdf>
Deadline: May 25, 2012

Reviewer Opportunities

Looking for some reviewer opportunities? Here are a few sources below

SWOSU Administrative Issues Journal
www.swosu.edu/academics/aij/chairpersons.asp

Journal of Student Research seeking papers and reviewers
www.jofsr.com/index.php/path

NIH Early Career Reviewer program
<http://public.csr.nih.gov/reviewerresources/becomeareviewer/pages/overview-of-ecr-program.aspx>

OSRHE SUMMER GRANT WRITING INSTITUTE

Applications are now available for the Oklahoma State Regents for Higher Education Summer Grant Writing Institute. The Institute will be July 30-August 3, 2012, in Oklahoma City. The purpose of the four day institute is to provide first-time and novice grant writers an opportunity to work with grant writing mentors and to write a complete grant proposal. The application is available at <http://www.okhighered.org/grant-ops/training-ops.shtml>

The application deadline is April 16, 2012

The selection date is April 20, 2012

First Draft Due Date: July 13, 2012

Preliminary Workshop: May 18, 2012

Post-Institute Workshop: September 7, 2012

If selected to participate, the Office of Sponsored Programs will cover the registration costs.

For more information, please visit the OSRHE website, contact OSP at X7012, or contact Dr. Linda Mason at 405-225-9486 or by email at lmason@osrhe.edu.

Nurturing the Seeds of Research Funding. 5/17/2012 UNIVERSITY OF CENTRAL OKLAHOMA

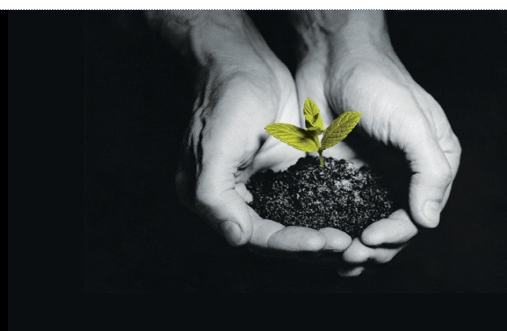

OK EPSCoR—NSF GRANTS WORKSHOP

Faculty, researchers, postdoctoral associates and graduate students from all Oklahoma research and education institutions are invited to attend the OK EPSCoR NSF Grants Workshop, which will be held Thursday, May 17, 2012, at the Nigh University Center on the University of Central Oklahoma campus in Edmond. This annual event is designed to encourage an increase in the quality and quantity of funding proposals submitted by Oklahoma researchers to the National Science Foundation and other federal agencies.

The free, one-day workshop provides Oklahoma researchers and grant writers with information on funding opportunities available to them, including those from state and federal funding agencies such as NSF, DOD, DOE, NIH and OCAST. The event will conclude with a Q&A panel session hosted by representatives from various funding agencies. The event is free, but online registration is required. Registration deadline is May 1, 2012.

REGISTER TODAY AT www.okepscor.org/calendar/oklahoma-epscor-nsf-grants-workshop

Questions? email gmliller@okepscor.org * tel 405.744.9964 *
web www.okepscor.org



COMPLIANCE CORNER

Responsible Conduct of Research Training

The SWOSU Responsible Conduct of Research (RCR) training plan was recently revised to reflect the changes mandated by NSF and NIH. The first RCR training workshop will be held **June 4, 2012 in CPP 208 from 8 a.m.-5 p.m.** with a 1 hour lunch break. The training is open to all who wish to participate and is **REQUIRED** for students participating in NIH and NSF sponsored projects. The workshop is based on the University of Oklahoma's Professional Ethics Training. An email will soon be sent campus wide when the online registration form becomes available.

For more information regarding the SWOSU RCR training plan, please visit:

<http://www.swosu.edu/administration/osp/infoindex.asp>

and scroll down to "Responsible Conduct of Research Training Plan"

Animal Care and Use

It is the Policy of Public Health Service (PHS) to require institutions to establish and maintain proper measures to ensure the appropriate care and use of all animals involved in research, research training, and biological testing activities conducted or supported by the PHS.

SWOSU has established the Animal Care and Use Committee to review requests for and oversee use and care of the animal care facilities on campus and acts as an advisory council to the faculty. The committee is composed of four faculty members, one member from the community who is not associated with the University, and an veterinarian.

The SWOSU Animal Use and Protocol Review Form and the SWOSU Animal Use Protocol Statement should be completed and submitted to the Animal Care and Use Committee for review if animals or animal facilities are to be used in research training or testing Southwestern Oklahoma State University. These forms can be found at <http://www.swosu.edu/administration/osp/info/index.asp>

Animal Care and Use Committee for 2011-2012

Dr. Jim Hunsicker, Chair

Dr. Lisa Boggs

Dr. Marilyn Wolgamott

Dr. Jimena Aracena

Dr. Lori Gwyn, Ex-Officio